

FEES, LICENSES, RENTS AND OTHER CHARGES 2018 - 2019

Section 5.96 & 6.17 of the Local Government Act 1995

ACCOUNT	<u>Law, Order & Public Safety</u>	Charge (GST Exc.)	GST	TOTAL	Council (C) or Statutory (S)
	Schedule 5				
	Dogs - Unsterilised				
1052120	Unsterilised 1 Year	50.00	-	50.00	S
1052120	Unsterilised 3 Years	120.00	-	120.00	S
1052120	Unsterilised Lifetime	250.00	-	250.00	S
1052120	Working Unsterilised 1 Year (1/4 of Normal)	12.50	-	12.50	S
1052120	Working Unsterilised 3 Years (1/4 of Normal)	30.00	-	30.00	S
1052120	Working Unsterilised Lifetime (1/4 of Normal)	62.50	-	62.50	S
	Dogs - Sterilised				
1052120	Sterilised 1 Year	20.00	-	20.00	S
1052120	Sterilised 3 Years	42.50	-	42.50	S
1052120	Sterilised Lifetime	100.00	-	100.00	S
1052120	Working Sterilised 1 Year (1/4 of Normal)	5.00	-	5.00	S
1052120	Working Sterilised 3 Years (1/4 of Normal)	10.65	-	10.65	S
1052120	Working Sterilised Lifetime (1/4 of Normal)	25.00	-	25.00	S
	Cats				
1052125	Sterilised 1 Year	20.00	-	20.00	S
1052125	Sterilised 3 Years	42.50	-	42.50	S
1052125	Sterilised Life	100.00	-	100.00	S
	Animal Control Fees				
1052110	Seisure & Impounding of Dog	126.00	-	126.00	C
1052110	Sustenance & mtce in pound per day	27.30	-	27.30	C
1052110	Return impounded dog after hours	225.75	-	225.75	C

Unregistered Animals will not be released

Other fees, charges & penalties as per Dog Act 1976

*Eligible Pensioners - 50% concession dog & cat licence fees
New registrations - fees 50% after May. (as per dog act section 15(6))*

	Koorda Emergency Services Building				
1051110	ES Building Hire	63.64	6.36	70.00	C
	Koorda Health Centre				
1077010	Room Hire - per day	45.45	4.55	50.00	C



FEES, LICENSES, RENTS AND OTHER CHARGES 2018 - 2019

Section 5.96 & 6.17 of the Local Government Act 1995

ACCOUNT	Housing	Charge (GST Exc.)	GST	TOTAL	Council (C) or Statutory (S)
	Schedule 9				
	Employee Rental - per week				
I091105	Employees Rent	65.00	-	65.00	C
	Yalabee Units - Greenham Street - Lot 99				
I092110	Weekly	350.00	-	350.00	C
I092110	Overnight	100.00	-	100.00	C
	Housing/Unit Rentals - per week				
I092130	Lot 13 Smith Street (CHP Units)	129.00	-	129.00	C
I092140	Lot 291 Smith: Dukin Hollow (3)	106.00	-	106.00	C
I092141	Lot 550 ABC Smith: Johnson Place (3)	106.00	-	106.00	C
I092142	Lot 95 Greenham: Kulja Korner (3)	135.00	-	135.00	C
I092143	Lot 550 DEF Smith: Newcalbeon Nook (3)	106.00	-	106.00	C
I092150	Lot 203 Pearman St (House)	162.00	-	162.00	C
I092150	Lot 164 Lodge St: Units (2) - non staff charge	159.00	-	159.00	C
I092165	Lot 204 Pearman St (House) - GROH Lease	Negotiated			
L02630	Pet Bond per house/unit	150.00	-	150.00	C
	Lots 13, 291, 550 & 95 - eligible pensioner discount per week	5.25	-	5.25	C



FEES, LICENSES, RENTS AND OTHER CHARGES 2018 - 2019

Section 5.96 & 6.17 of the Local Government Act 1995

ACCOUNT	Community Amenities	Charge (GST Exc.)	GST	TOTAL	Council (C) or Statutory (S)
	Schedule 10				
	Sanitation/Rubbish				
I101110	First bin - kerbside collection	180.00	-	180.00	C
I101110	First bin - kerbside collection (Aged Pensioner)	75.00	-	75.00	C
I101110	Refuse Site (non collection)	54.55	5.45	60.00	C
I101115	Recycling	150.00	-	150.00	C
I101115	Recycling - Aged Pensioner	75.00	-	75.00	C
	Sewerage				
I103010	Sewerage Charge c's in the \$	0.10147	-	0.10147	C
	Non Rated Properties Connected to Sewer				
I103010	Class 1 - First major fixture	258.00	-	258.00	C
I103010	Each additional fixture	112.00	-	112.00	C
I103010	Class 2	1,179.00	-	1,179.00	C
I103010	Class 3	1,179.00	-	1,179.00	C
	Minimum Charge - Sewerage				C
I103010	Vacant land	350.00	-	350.00	C
I103010	Residential Properties	350.00	-	350.00	C
I103010	Commercial Properties	350.00	-	350.00	C
	Community Bus - per km				C
I107130	Community Bus	0.73	0.07	0.80	C

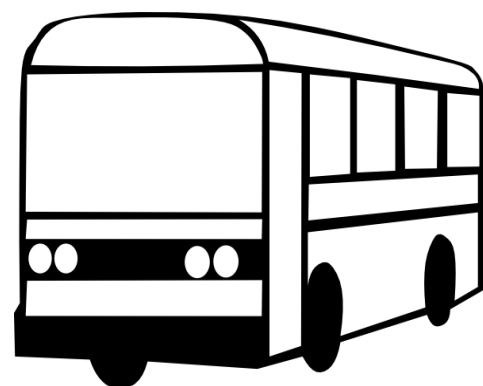

FEES, LICENSES, RENTS AND OTHER CHARGES 2018 - 2019

Section 5.96 & 6.17 of the Local Government Act 1995

ACCOUNT	Community Amenities	Charge (GST Exc.)	GST	TOTAL	Council (C) or Statutory (S)
	Schedule 10				
	Cemeteries - Koorda & Cowcowing				
	<i>Grant of Right of Burial</i>				
I107110	Issue of Certificate & Registration	108.00	-	108.00	C
	<i>Plot Fee</i>				
I107110	Land for grave 2.4m x 1.2m where directed	24.55	2.45	27.00	C
I107110	Land for grave 2.4m x 2.4m where directed	49.09	4.91	54.00	C
I107110	Land for grave 2.4m x 1.2m selected by applicant, according to position	34.55	3.45	38.00	C
I107110	Land for grave 2.4m x 2.4m selected by applicant, according to position	63.64	6.36	70.00	C
	<i>Digging of Grave</i>				
I107110	For sinking grave of any child under 5 years of age, 1.2m deep	745.45	74.55	820.00	C
I107110	For sinking grave of any person 1.8m deep	1,127.27	112.73	1,240.00	C
I107110	For sinking grave of any person 2.15m deep	1,363.64	136.36	1,500.00	C
I107110	For sinking any grave beyond 1.8m deep-for each additional 0.3m or part thereof	186.36	18.64	205.00	C
	<i>Re-Opening of Grave</i>				
I107110	For any child under 5 years	745.45	74.55	820.00	C
I107110	For any person over 5 years (opening & refilling)	1,127.27	112.73	1,240.00	C
	<i>Additional Charge for Funerals held on;</i>				
I107110	Saturday	295.45	29.55	325.00	C
I107110	Public Holidays & Sundays	490.91	49.09	540.00	C
	<i>Niche Wall</i>				
I107110	Single Niche	90.91	9.09	100.00	C
I107110	Double Niche	127.27	12.73	140.00	C
	<i>Miscellaneous</i>				
I107110	Funeral Directors Licence	59.50	-	59.50	C
I107110	Monumental Masons Licence	59.50	-	59.50	C
I107110	For permit to erect a headstone or monument	27.00	-	27.00	C
I107110	For permit to erect anyname plate	21.00	-	21.00	C
	Septic Tank Application				
I107120	Application Fee - Approval apparatus	118.00	-	118.00	S
I107120	Application Fee - Permit to use apparatus	118.00	-	118.00	S
I107120	LG Report Fee (Waste >540lts per day)	118.00	-	118.00	S



FEES, LICENSES, RENTS AND OTHER CHARGES 2018 - 2019

Section 5.96 & 6.17 of the Local Government Act 1995

ACCOUNT	Recreation & Culture	Charge (GST Exc.)	GST	TOTAL	Council (C) or Statutory (S)
	Schedule 11				
	Hall Hire - per use				
I111110	Hall - All Facilities	136.36	13.64	150.00	C
I111110	Club Hire - Morning/Afternoon	13.64	1.36	15.00	C
I111110	Club Hire - Evening after 5pm	22.73	2.27	25.00	C
I111110	Casual Use/Stage Only	25.45	2.55	28.00	C
I111110	Full Dress Rehearsal	45.45	4.55	50.00	C
I111110	Trestles (each)	9.55	0.95	10.50	C
I111110	Vet Room Hire	13.64	1.36	15.00	C
	Swimming Pool				
I112120	Adults	3.18	0.32	3.50	C
I112120	Children	1.82	0.18	2.00	C
I112120	School Groups	0.91	0.09	1.00	C
I112120	Aged Pensioners	0.55	0.05	0.60	C
I112120	Swimming Club & spectator	0.91	0.09	1.00	C
	Annual Season Tickets				
	<u>Pensioners 1/2 Price</u>				
	<i>Season Tickets will be half price after 1st February</i>				
I112120	Single Adult	63.64	6.36	70.00	C
I112120	Children	50.00	5.00	55.00	C
I112120	Family	145.45	14.55	160.00	C
	Swimming Lessons				
I112120	4 x Swimming lessons (not interm or vacswim)	40.91	4.09	45.00	C
I112120	Hire Swimming Pool Venue (out of normal hours) plus Manager's Wages	59.09	5.91	65.00	C



FEES, LICENSES, RENTS AND OTHER CHARGES 2018 - 2019

Section 5.96 & 6.17 of the Local Government Act 1995

ACCOUNT	Recreation & Culture	Charge (GST Exc.)	GST	TOTAL	Council (C) or Statutory (S)
	Schedule 11				
	Recreation Ground - Per Use				
I113120	All Facilities: Functions (Pavillion, Kitchen, Bar etc)	145.45	14.55	160.00	C
I113120	Meeting rooms: Old Kitchen or Tennis Club Rooms	50.00	5.00	55.00	C
I113120	Oval - Casual Use	72.73	7.27	80.00	C
	<i>Oval and Facilities Use (seasonal) - per annum</i>				
I113120	Cricket	409.09	40.91	450.00	C
I113120	Hockey	381.82	38.18	420.00	C
I113120	Football (includes lighting & PA Systems, not social functions)	2,363.64	236.36	2,600.00	C
I113120	Netball Club	381.82	38.18	420.00	C
I113120	Tennis Club (court use & lighting)	472.73	47.27	520.00	C
I113120	Basketball Club (court use & lighting)	418.18	41.82	460.00	C
I113120	Youth Group & HACC (per week)	14.73	1.47	16.20	C
I113120	Public Address System - per use	45.45	4.55	50.00	C
	Bond for PA System	270.00	-	270.00	C
	<i>Bond - Functions where alcohol will be consumed</i>	325.00		325.00	C
	<i>Drive In Entry - per person</i>				
I113151	Adult (16 and over)	10.91	1.09	12.00	C
I113151	Children (3 years and under free)	5.45	0.55	6.00	C

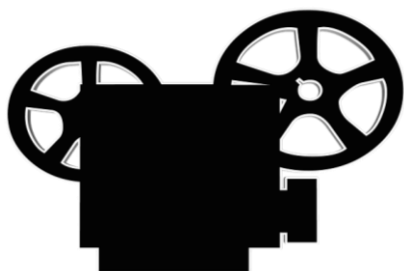

FEES, LICENSES, RENTS AND OTHER CHARGES 2018 - 2019

Section 5.96 & 6.17 of the Local Government Act 1995

ACCOUNT	Economic Services	Charge (GST Exc.)	GST	TOTAL	Council (C) or Statutory (S)
	Schedule 13				
	Rural Services				
I131145	Tree Planter (Automated) – per day	195.45	19.55	215.00	C
I131145	Tree Planter (Manual) – per day	147.27	14.73	162.00	C
I131145	Tree Planter (Hand Held) – per day	27.27	2.73	30.00	C
I131130	Water from Standpipes - per Kilolitre	2.50	-	2.50	C
	Caravan Park				
I132110	Powered Site - Per Night	24.55	2.45	27.00	C
I132110	Powered Site - Per Week	100.00	10.00	110.00	C
I132110	Non-Powered/Unoccupied Van - per night	10.00	1.00	11.00	C
I132110	Tents - Per Night	5.45	0.55	6.00	C
I132110	Showers (non park resident) - per use	4.55	0.45	5.00	C
I132110	Washine Machines - per wash cycle	2.73	0.27	3.00	C
I132110	Clothes Dryer - per cycle	3.64	0.36	4.00	C
	RV Parking Fee (not in Caravan Park)				
I132110	Overnight	5.00	0.50	5.50	C
	Other Economic Services				
I134525	Photocopies, per page (Black & White)	0.45	0.05	0.50	C
I134525	Photocopies, per page (Colour)	0.91	0.09	1.00	C
I134525	Faxes – Sending	0.91	0.09	1.00	C
I134525	Faxes – Receiving	0.45	0.05	0.50	C
I134525	Rate Inquiry Fee	59.09	5.91	65.00	C
I134525	Annual Subscription Council Minutes - Emailed	31.82	3.18	35.00	C
I134525	Annual Subscription Council Minutes - Printed & Posted	90.91	9.09	100.00	C
I134525	Sale of Shire Maps	13.64	1.36	15.00	C
I134525	Corndolly Pins	8.18	0.82	9.00	C
I134525	Key Rings	5.45	0.55	6.00	C
I134525	Pens	4.55	0.45	5.00	C
I134525	Stubby Holders	3.64	0.36	4.00	C
	ATM				
I134610	ATM Fees - Per Transaction	2.27	0.23	2.50	C
	Swimming Pool Enclosure Inspections				
I133120	Swimming Pool - Enclosure Inspections	72.73	7.27	80.00	C
	Building Control				
I133110	Fees as prescribed by the <i>Building Regulations 2012</i>				
L01268	Building Service Levy remitted to Builders Registration Board				
L01262	BCTIF Levy remitted to BCTIF				
Visit Department of Commerce for other associated building, demolition fees etc.					

FEES, LICENSES, RENTS AND OTHER CHARGES 2018 - 2019

Section 5.96 & 6.17 of the Local Government Act 1995

ACCOUNT	<u>Other Property & Services</u>	Charge (GST Exc.)	GST	TOTAL	Council (C) or Statutory (S)
	Schedule 14				
	Private Works - Per Hour				
I141110	Graders	172.73	17.27	190.00	C
I141110	Dozer	154.55	15.45	170.00	C
I141110	Front End Loader	154.55	15.45	170.00	C
I141110	Steel Roller - M.T Roller	109.09	10.91	120.00	C
I141110	Steel Roller	127.27	12.73	140.00	C
I141110	Truck 6x4	136.36	13.64	150.00	C
I141110	Primer Mover & Tri Axle Side Tipper	172.73	17.27	190.00	C
I141110	Primer Mover & Low Loader	172.73	17.27	190.00	C
I141110	Bobcat	90.91	9.09	100.00	C
I141110	Broom & Tractor	104.55	10.45	115.00	C
I141110	Truck 3T	100.00	10.00	110.00	C
I141110	Cherry Picker	109.09	10.91	120.00	C
I141110	Excavator	109.09	10.91	120.00	
I141110	Street Sweeper	100.00	10.00	110.00	C
I141110	Labour Cost	72.73	7.27	80.00	C
I141110	Western Power Hourly Rate	218.18	21.82	240.00	C
I141110	Ride on Mower	81.82	8.18	90.00	C
I141110	Compactor - per day	45.45	4.55	50.00	C
I141110	Bait Layer - per day	29.09	2.91	32.00	C
I141110	Gravel/Wodjil - per tonne	25.45	2.55	28.00	C
I141111	Blue Metal (if available) - per tonne	63.64	6.36	70.00	C

